

**Census of India 2011**  
**Provisional Population Totals**

**Population and decadal growth rate by residence - Persons**

State/ District Code	State/District	Population (Persons)			Percentage Decadal Growth (Persons) 2001-2011		
		Total	Rural	Urban	Total	Rural	Urban
1	2	3	4	5	6	7	8
-	KARNATAKA	61130704	37552529	23578175	15.67	7.63	31.27
01	BELGAUM	4778439	3567739	1210700	13.38	11.43	19.55
02	BAGALKOT	1890826	1292036	598790	14.46	10.11	25.13
03	BIJAPUR	2175102	1674311	500791	20.38	18.68	26.43
04	BIDAR	1700018	1276647	423371	13.16	10.29	22.76
05	RAICHUR	1924773	1437359	487414	15.27	15.09	15.82
06	KOPPAL	1391292	1157659	233633	16.32	16.02	17.82
07	GADAG	1065235	685450	379785	9.61	8.86	10.99
08	DHARWAD	1846993	797430	1049563	15.13	10.40	19.01
09	UTTARA KANNADA	1436847	1018216	418631	6.15	5.43	7.92
10	HAVERI	1598506	1242442	356064	11.08	8.98	19.08
11	BELLARY	2532383	1613038	919345	24.92	22.17	30.06
12	CHITRADURGA	1660378	1332012	328366	9.39	7.10	19.74
13	DAVANAGERE	1946905	1317816	629089	8.71	5.60	15.85
14	SHIMOGA	1755512	1132286	623226	6.88	5.67	9.14
15	UDUPI	1177908	843829	334079	5.90	-6.85	61.90
16	CHIKMAGALUR	1137753	898079	239674	-0.28	-2.19	7.61
17	TUMKUR	2681449	2078665	602784	3.74	0.06	18.84
18	BANGALORE	9588910	868971	8719939	46.68	11.82	51.39
19	MANDYA	1808680	1499831	308849	2.55	1.27	9.24
20	HASSAN	1776221	1399214	377007	3.17	-1.25	23.74
21	DAKSHINA KANNADA	2083625	1091888	991737	9.80	-6.55	35.98
22	KODAGU	554762	473659	81103	1.13	0.10	7.59
23	MYSORE	2994744	1756412	1238332	13.39	5.88	26.09
24	CHAMARAJANAGAR	1020962	845669	175293	5.75	3.46	18.37
25	GULBARGA	2564892	1732298	832594	17.94	16.64	20.74
26	YADGIR	1172985	952482	220503	22.67	20.09	35.23
27	KOLAR	1540231	1056953	483278	11.04	7.57	19.48
28	CHIKKABALLAPURA	1254377	975188	279189	9.17	5.09	26.32
29	BANGALORE RURAL	987257	719564	267693	16.02	9.25	39.18
30	RAMANAGARA	1082739	815386	267353	5.06	-0.01	24.31

Note: Please see notes at the inner back cover page

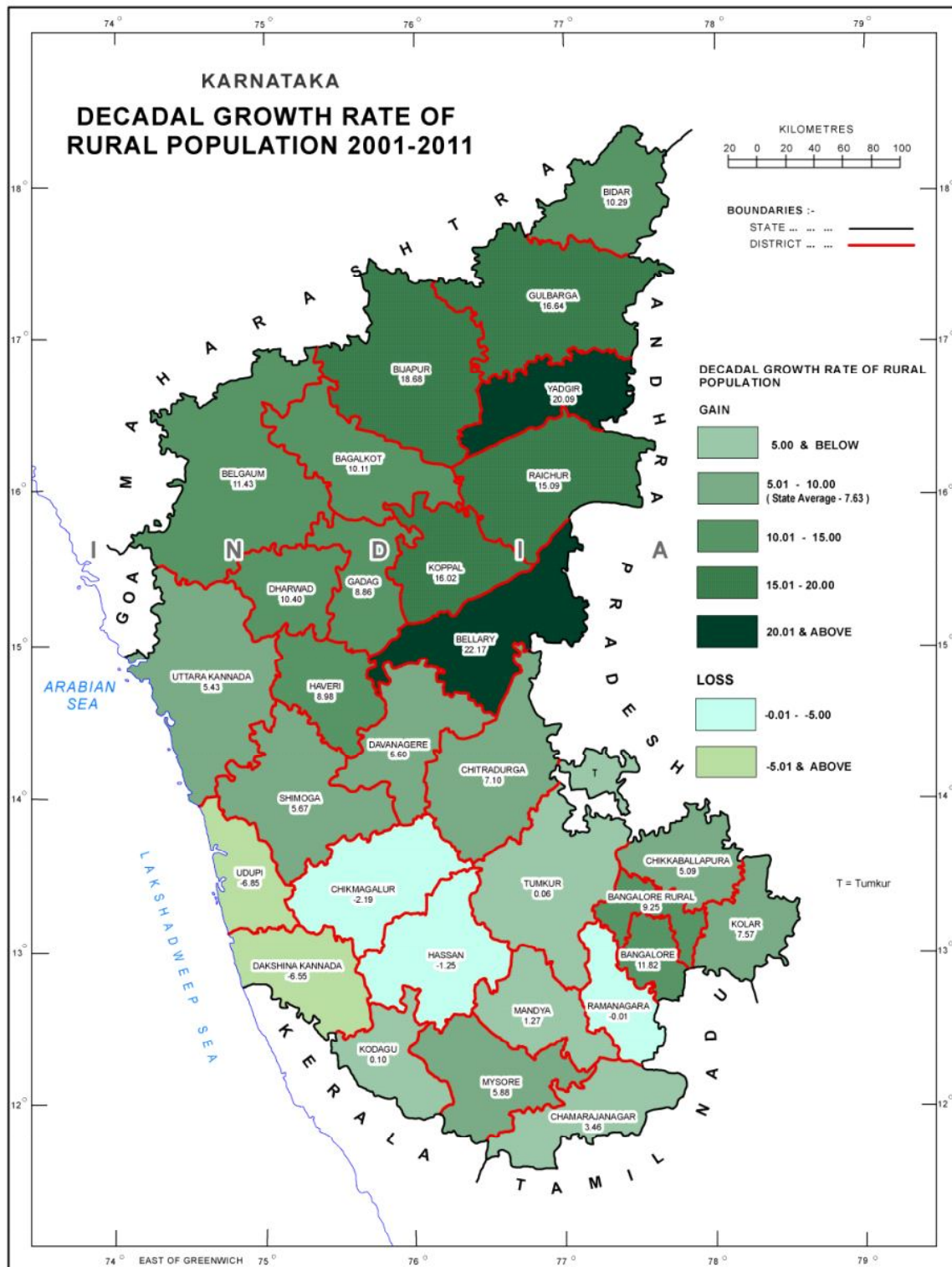

The responsibility for the correctness of internal details rests with the publisher.  
 The territorial waters of India extend into the sea to a distance of twelve nautical miles measured from the appropriate base line.  
 The external boundaries and coastlines of India agree with the Record/Master Copy certified by Survey of India.

© Government of India Copyright, 2011.

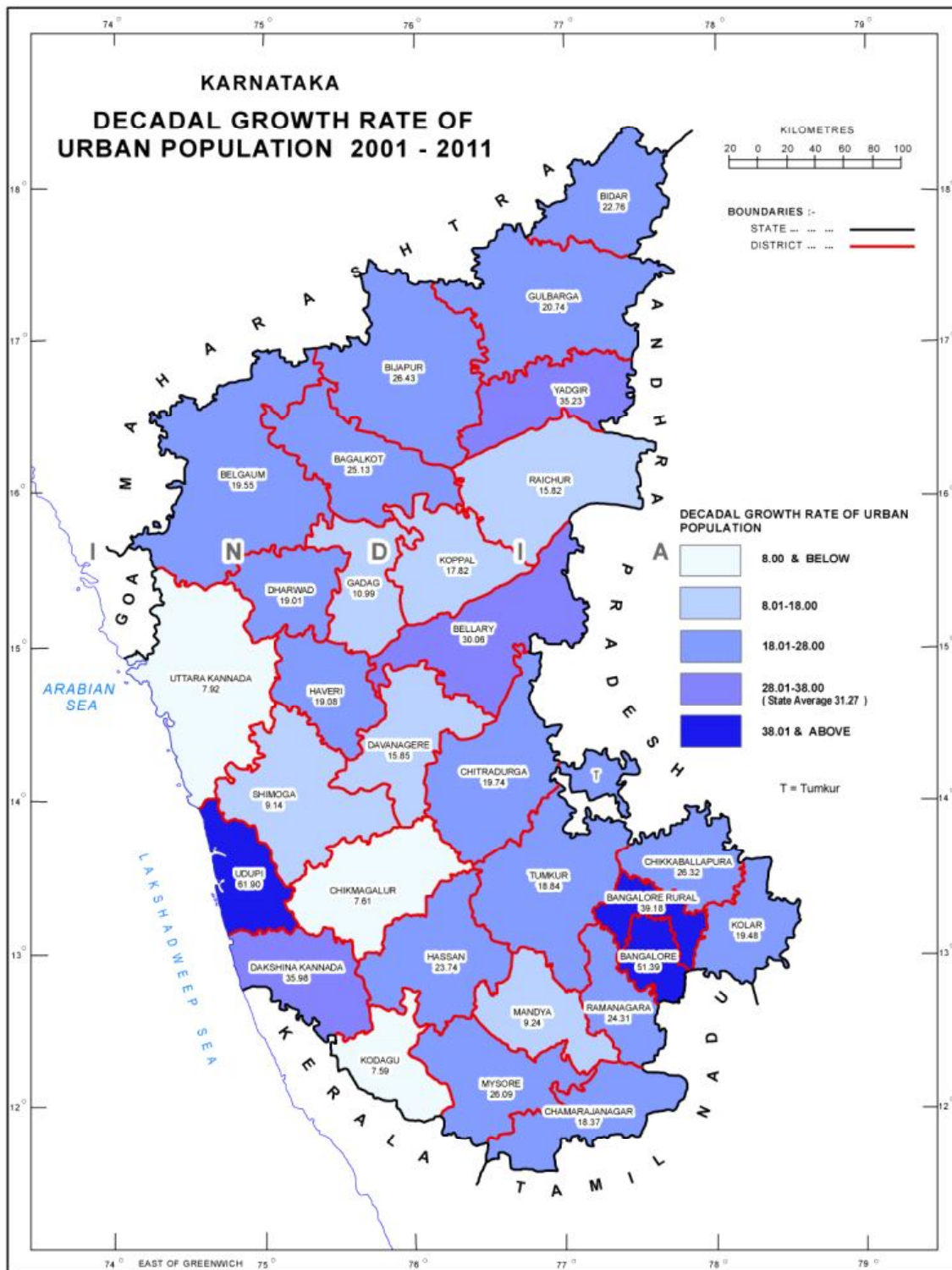

The responsibility for the correctness of internal details rests with the publisher.

© Government of India Copyright, 2011.

The territorial waters of India extend into the sea to a distance of twelve nautical miles measured from the appropriate base line.

The external boundaries and coastlines of India agree with the Record/Master Copy certified by Survey of India.

**Census of India 2011**  
**Provisional Population Totals**

**Population and decadal growth rate by residence - Males**

State/ District Code	State/District	Population (Males)			Percentage Decadal Growth (Males) 2001-2011		
		Total	Rural	Urban	Total	Rural	Urban
1	2	9	10	11	12	13	14
-	KARNATAKA	31057742	19010998	12046744	15.46	7.72	30.24
01	BELGAUM	2427104	1813926	613178	12.88	11.23	18.07
02	BAGALKOT	952902	651581	301321	14.22	10.18	24.08
03	BIJAPUR	1112953	859254	253699	20.13	18.80	24.88
04	BIDAR	870850	652453	218397	12.95	10.28	21.76
05	RAICHUR	966493	720068	246425	14.81	14.87	14.63
06	KOPPAL	701479	584260	117219	16.27	16.22	16.54
07	GADAG	538477	348298	190179	9.11	8.97	9.36
08	DHARWAD	939127	409828	529299	14.08	10.38	17.12
09	UTTARA KANNADA	727424	515867	211557	5.90	5.30	7.41
10	HAVERI	819295	638485	180810	10.65	8.78	17.77
11	BELLARY	1280402	817014	463388	24.35	22.21	28.30
12	CHITRADURGA	843411	678352	165059	8.66	6.75	17.25
13	DAVANAGERE	989602	670545	319057	7.83	5.16	13.93
14	SHIMOGA	879817	568041	311776	5.93	5.15	7.39
15	UDUPI	562896	399458	163438	7.79	-5.13	61.54
16	CHIKMAGALUR	567483	448099	119384	-1.29	-2.86	5.07
17	TUMKUR	1354770	1050056	304714	3.12	-0.20	16.44
18	BANGALORE	5025498	464122	4561376	46.66	14.26	51.02
19	MANDYA	909441	755235	154206	2.41	1.47	7.27
20	HASSAN	885807	697310	188497	3.11	-0.94	21.51
21	DAKSHINA KANNADA	1032577	541065	491512	10.03	-5.85	35.11
22	KODAGU	274725	234262	40463	-0.04	-0.85	4.93
23	MYSORE	1511206	890307	620899	12.38	5.31	24.36
24	CHAMARAJANAGAR	513359	425680	87679	4.78	2.63	16.66
25	GULBARGA	1307061	882029	425032	17.71	17.14	18.91
26	YADGIR	591104	479834	111270	22.55	20.15	34.07
27	KOLAR	779401	536486	242915	11.08	7.93	18.73
28	CHIKKABALLAPURA	637504	496413	141091	9.07	5.36	24.48
29	BANGALORE RURAL	507514	370039	137475	16.01	9.49	38.13
30	RAMANAGARA	548060	412631	135429	4.45	-0.36	22.47

Note: Please see notes at the inner back cover page

**Census of India 2011**  
**Provisional Population Totals**

**Population and decadal growth rate by residence - Females**

State/ District Code	State/District	Population (Females)			Percentage Decadal Growth (Females) 2001-2011		
		Total	Rural	Urban	Total	Rural	Urban
1	2	15	16	17	18	19	20
-	KARNATAKA	30072962	18541531	11531431	15.88	7.55	32.37
01	BELGAUM	2351335	1753813	597522	13.90	11.63	21.11
02	BAGALKOT	937924	640455	297469	14.71	10.05	26.22
03	BIJAPUR	1062149	815057	247092	20.63	18.54	28.07
04	BIDAR	829168	624194	204974	13.37	10.31	23.85
05	RAICHUR	958280	717291	240989	15.75	15.31	17.07
06	KOPPAL	689813	573399	116414	16.37	15.82	19.14
07	GADAG	526758	337152	189606	10.13	8.75	12.67
08	DHARWAD	907866	387602	520264	16.24	10.41	21.00
09	UTTARA KANNADA	709423	502349	207074	6.40	5.57	8.45
10	HAVERI	779211	603957	175254	11.53	9.18	20.46
11	BELLARY	1251981	796024	455957	25.52	22.14	31.91
12	CHITRADURGA	816967	653660	163307	10.15	7.47	22.36
13	DAVANAGERE	957303	647271	310032	9.63	6.06	17.90
14	SHIMOGA	875695	564245	311450	7.85	6.20	10.96
15	UDUPI	615012	444371	170641	4.24	-8.35	62.24
16	CHIKMAGALUR	570270	449980	120290	0.76	-1.51	10.26
17	TUMKUR	1326679	1028609	298070	4.39	0.31	21.41
18	BANGALORE	4563412	404849	4158563	46.71	9.14	51.80
19	MANDYA	899239	744596	154643	2.69	1.07	11.29
20	HASSAN	890414	701904	188510	3.23	-1.56	26.06
21	DAKSHINA KANNADA	1051048	550823	500225	9.56	-7.23	36.85
22	KODAGU	280037	239397	40640	2.30	1.05	10.37
23	MYSORE	1483538	866105	617433	14.44	6.46	27.88
24	CHAMARAJANAGAR	507603	419989	87614	6.75	4.32	20.13
25	GULBARGA	1257831	850269	407562	18.18	16.13	22.72
26	YADGIR	581881	472648	109233	22.80	20.03	36.43
27	KOLAR	760830	520467	240363	11.01	7.21	20.24
28	CHIKKABALLAPURA	616873	478775	138098	9.28	4.81	28.25
29	BANGALORE RURAL	479743	349525	130218	16.03	9.00	40.31
30	RAMANAGARA	534679	402755	131924	5.70	0.34	26.27

Note: Please see notes at the inner back cover page

**Census of India 2011**  
**Provisional Population Totals**

**Percentage share of total population by residence**

State/ District Code	State/District	Percentage share of Total Population 2001		Percentage share of Total Population 2011	
		Rural	Urban	Rural	Urban
1	2	21	22	23	24
-	KARNATAKA	66.01	33.99	61.43	38.57
01	BELGAUM	75.97	24.03	74.66	25.34
02	BAGALKOT	71.03	28.97	68.33	31.67
03	BIJAPUR	78.08	21.92	76.98	23.02
04	BIDAR	77.04	22.96	75.10	24.90
05	RAICHUR	74.80	25.20	74.68	25.32
06	KOPPAL	83.42	16.58	83.21	16.79
07	GADAG	64.79	35.21	64.35	35.65
08	DHARWAD	45.03	54.97	43.17	56.83
09	UTTARA KANNADA	71.34	28.66	70.86	29.14
10	HAVERI	79.22	20.78	77.73	22.27
11	BELLARY	65.13	34.87	63.70	36.30
12	CHITRADURGA	81.93	18.07	80.22	19.78
13	DAVANAGERE	69.68	30.32	67.69	32.31
14	SHIMOGA	65.24	34.76	64.50	35.50
15	UDUPI	81.45	18.55	71.64	28.36
16	CHIKMAGALUR	80.48	19.52	78.93	21.07
17	TUMKUR	80.38	19.62	77.52	22.48
18	BANGALORE	11.89	88.11	9.06	90.94
19	MANDYA	83.97	16.03	82.92	17.08
20	HASSAN	82.30	17.70	78.77	21.23
21	DAKSHINA KANNADA	61.57	38.43	52.40	47.60
22	KODAGU	86.26	13.74	85.38	14.62
23	MYSORE	62.81	37.19	58.65	41.35
24	CHAMARAJANAGAR	84.66	15.34	82.83	17.17
25	GULBARGA	68.29	31.71	67.54	32.46
26	YADGIR	82.95	17.05	81.20	18.80
27	KOLAR	70.84	29.16	68.62	31.38
28	CHIKKABALLAPURA	80.76	19.24	77.74	22.26
29	BANGALORE RURAL	77.40	22.60	72.89	27.11
30	RAMANAGARA	79.13	20.87	75.31	24.69

Note: Please see notes at the inner back cover page



## RURAL AND URBAN POPULATION - KARNATAKA

2001

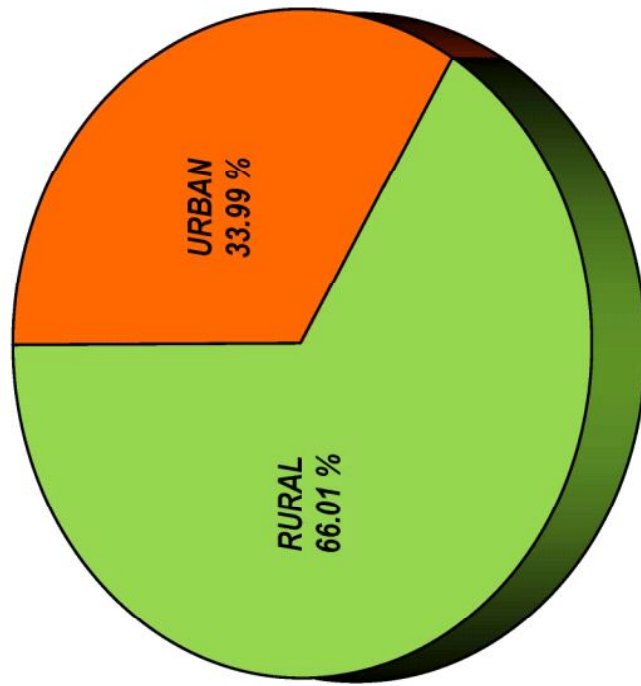

2011

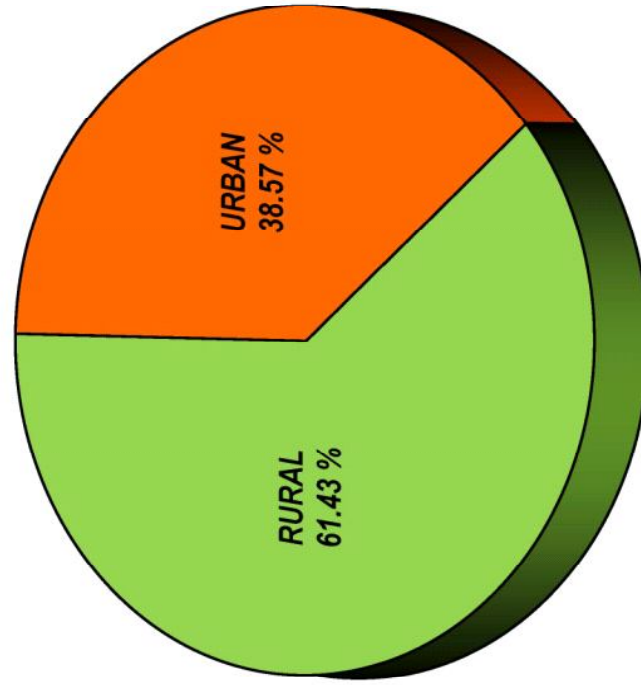

**KARNATAKA URBAN POPULATION 2011**

**PERCENTAGE OF URBAN POPULATION TO TOTAL POPULATION**

40.01 & ABOVE  
33.01 - 40.00 (State average 34.87)  
26.01 - 33.00  
19.01 - 26.00  
19.00 & BELOW

BOUNDARIES  
STATE  
DISTRICT

KILOMETRES  
20 0 20 40 60 80 100

ARABIAN SEA  
LAKSHADWEEP SEA  
T = Tumkur

DISTRICTS AND THEIR VALUES:

District	Percentage of Urban Population to Total Population
Bidar	24.90
Gulbarga	32.46
Yadga	18.00
Raichur	25.32
Chikballapur	22.26
Bangalore Rural	27.11
Bangalore	31.58
Kolar	27.11
Mandya	17.08
Ramanagara	24.09
Chamrajnagar	17.17
Mysore	41.35
Kodagu	14.62
Hassan	21.23
Dakshina Kannada	21.23
Udupi	28.36
Chikmagalur	21.07
Tumkur	22.48
Chitradurga	19.78
Davanagere	32.31
Haveri	22.27
Uttara Kannada	29.14
Shimoga	35.50
Dharwad	36.83
Gadga	35.95
Bellary	38.30
Koppal	16.79
Belgaum	25.34
Bijapur	23.02
Bagalot	31.67

**KARNATAKA URBAN POPULATION 2011**

**PERCENTAGE OF URBAN POPULATION TO TOTAL POPULATION**

40.01 & ABOVE  
33.01 - 40.00 (State average 31.86)  
26.01 - 33.00  
19.01 - 26.00  
19.00 & BELOW

BOUNDARIES  
STATE  
DISTRICT

KILOMETRES  
20 0 20 40 60 80 100

ARABIAN SEA  
LAKSHADWEEP SEA  
T = Tumkur

DISTRICTS AND THEIR VALUES:

District	Percentage of Urban Population to Total Population
Bidar	22.96
Gulbarga	31.71
Yadga	17.00
Raichur	25.20
Chikballapur	19.24
Bangalore Rural	22.60
Bangalore	29.18
Kolar	22.60
Mandya	16.03
Ramanagara	23.87
Chamrajnagar	17.34
Mysore	37.19
Kodagu	13.74
Hassan	17.70
Dakshina Kannada	38.43
Udupi	18.55
Chikmagalur	19.52
Tumkur	19.62
Chitradurga	18.07
Davanagere	30.32
Haveri	20.76
Uttara Kannada	28.66
Shimoga	34.76
Dharwad	34.97
Gadga	33.21
Bellary	34.87
Koppal	16.59
Belgaum	24.03
Bijapur	30.32
Bagalot	28.97



**Census of India 2011**  
**Provisional Population Totals**

**Sex ratio by residence**

State/ District Code	State/District	Sex Ratio (No. of Females per 1000 Males) 2001			Sex Ratio (No. of Females per 1000 Males) 2011		
		Total	Rural	Urban	Total	Rural	Urban
1	2	25	26	27	28	29	30
-	KARNATAKA	965	977	942	968	975	957
01	BELGAUM	960	963	950	969	967	974
02	BAGALKOT	980	984	970	984	983	987
03	BIJAPUR	950	951	950	954	949	974
04	BIDAR	949	956	923	952	957	939
05	RAICHUR	983	992	958	992	996	978
06	KOPPAL	983	985	971	983	981	993
07	GADAG	969	970	968	978	968	997
08	DHARWAD	949	946	951	967	946	983
09	UTTARA KANNADA	971	971	969	975	974	979
10	HAVERI	944	942	948	951	946	969
11	BELLARY	969	975	957	978	974	984
12	CHITRADURGA	955	957	948	969	964	989
13	DAVANAGERE	952	957	939	967	965	972
14	SHIMOGA	978	983	967	995	993	999
15	UDUPI	1130	1151	1040	1093	1112	1044
16	CHIKMAGALUR	984	990	960	1005	1004	1008
17	TUMKUR	967	975	938	979	980	978
18	BANGALORE	908	913	907	908	872	912
19	MANDYA	986	990	967	989	986	1003
20	HASSAN	1004	1013	964	1005	1007	1000
21	DAKSHINA KANNADA	1022	1033	1005	1018	1018	1018
22	KODAGU	996	1003	955	1019	1022	1004
23	MYSORE	964	962	967	982	973	994
24	CHAMARAJANAGAR	971	971	970	989	987	999
25	GULBARGA	958	972	929	962	964	959
26	YADGIR	982	986	965	984	985	982
27	KOLAR	977	977	977	976	970	989
28	CHIKKABALLAPURA	966	970	950	968	964	979
29	BANGALORE RURAL	945	949	933	945	945	947
30	RAMANAGARA	964	969	945	976	976	974

Note: Please see notes at the inner back cover page

## SEX RATIO 2001 AND 2011 - KARNATAKA



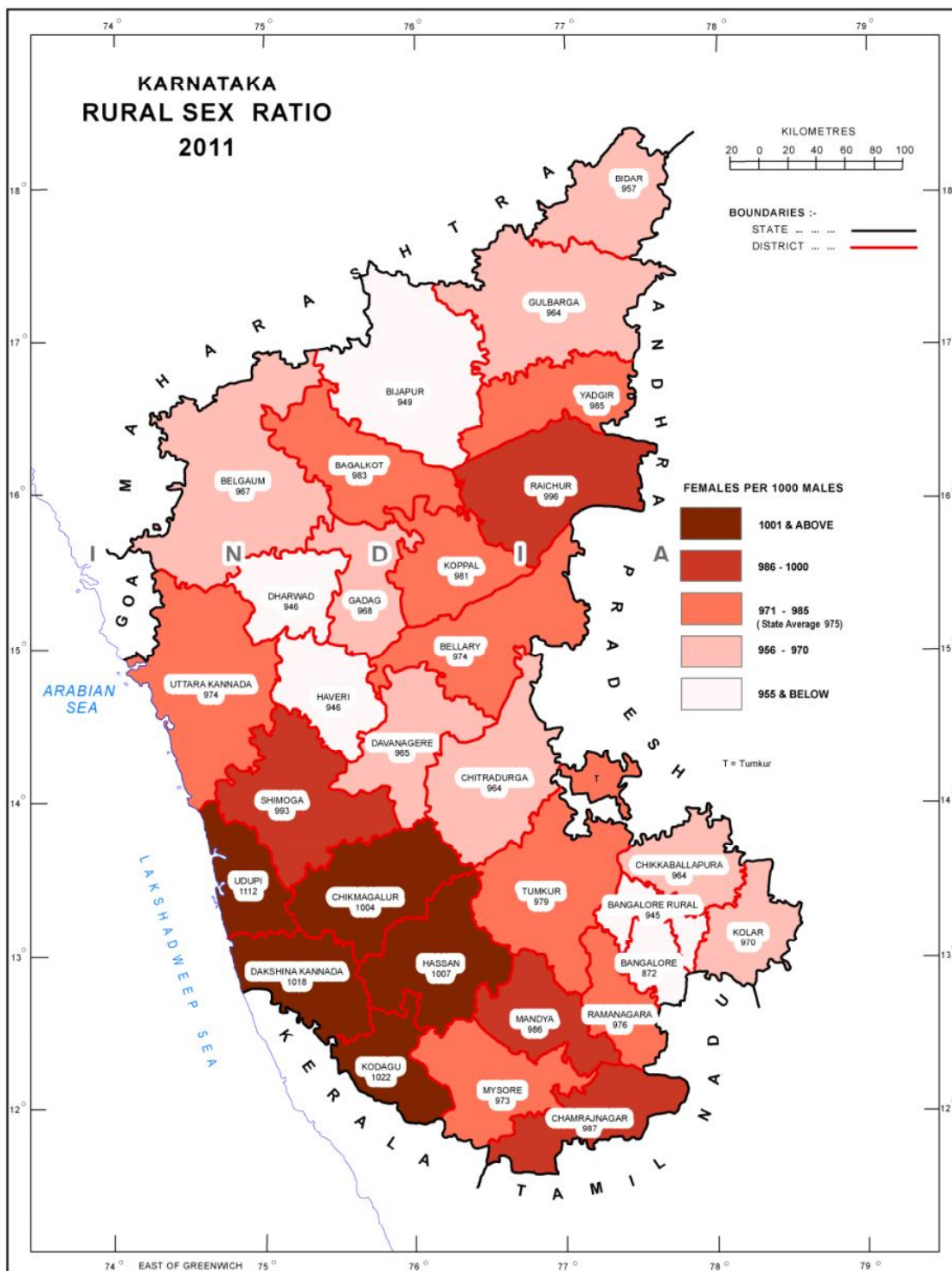

The responsibility for the correctness of internal details rests with the publisher.

© Government of India Copyright, 2011.

The territorial waters of India extend into the sea to a distance of twelve nautical miles measured from the appropriate base line.

The external boundaries and coastlines of India agree with the Record/Master Copy certified by Survey of India.

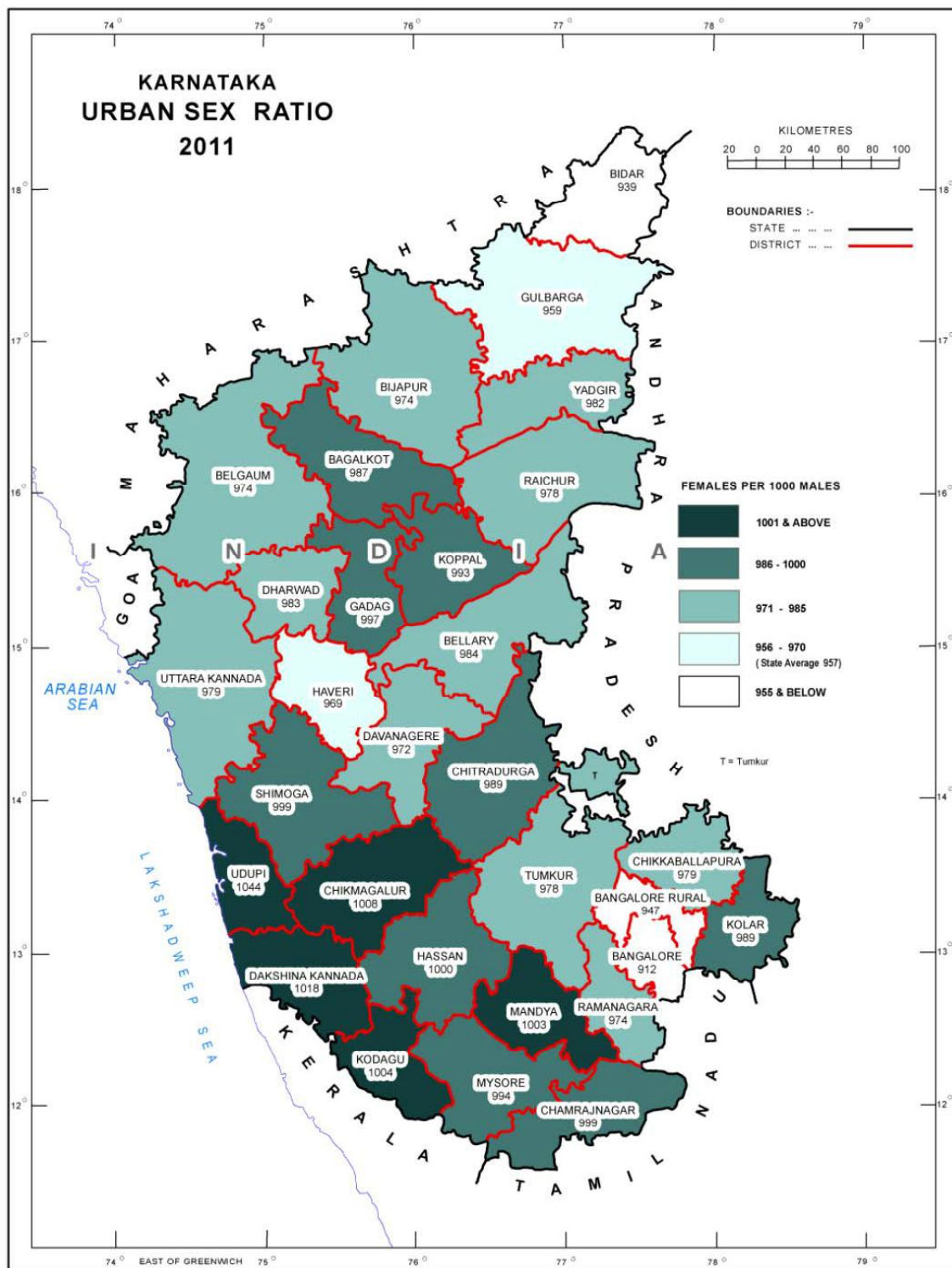

The responsibility for the correctness of internal details rests with the publisher.

The territorial waters of India extend into the sea to a distance of twelve nautical miles measured from the appropriate base line.

The external boundaries and coastlines of India agree with the Record/Master Copy certified by Survey of India.

© Government of India Copyright, 2011.