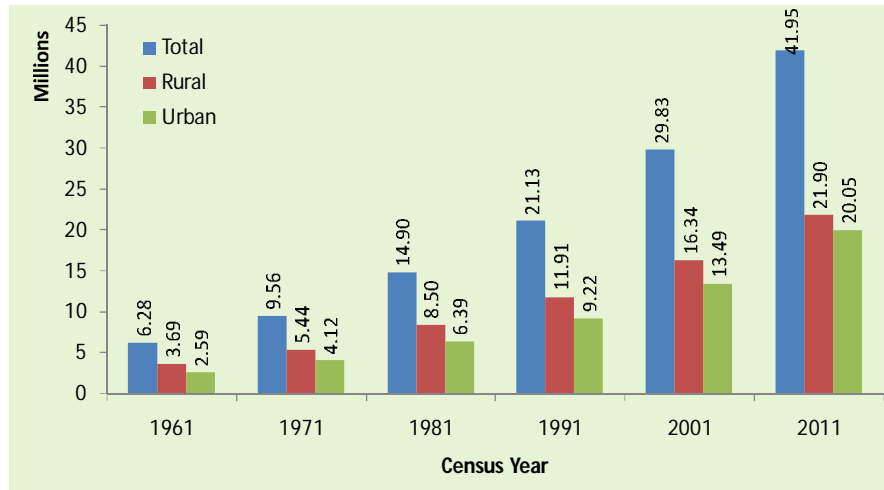
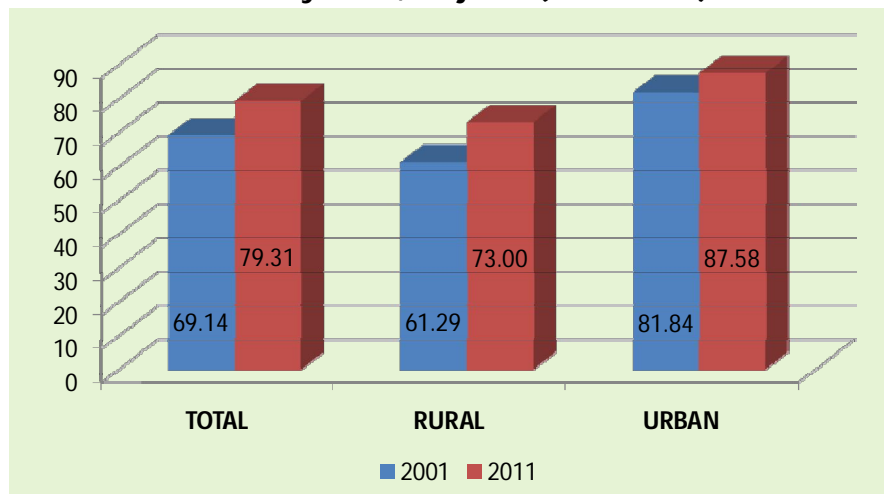
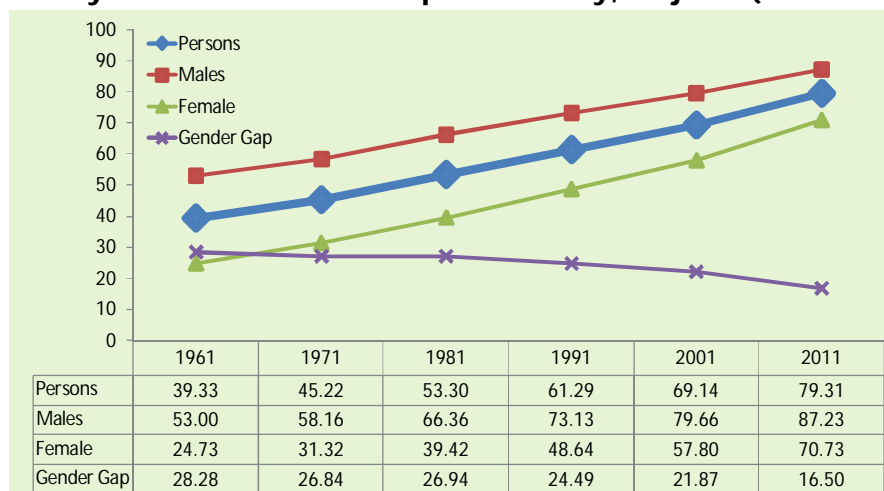

Census of India 2011
Provisional Population Totals

Literates by Residence – Persons

Code	India/Gujarat/Districts	Literates (Persons) 2011		
		Total	Rural	Urban
1	2	73	74	75
	INDIA	778,454,120	493,020,878	285,433,242
00	Gujarat (24)	41,948,677	21,896,928	20,051,749
01	Kachchh	1,274,242	756,239	518,003
02	Banas Kantha	1,737,654	1,444,152	293,502
03	Patan	854,764	643,595	211,169
04	Mahesana	1,516,781	1,101,657	415,124
05	Sabar Kantha	1,601,010	1,327,311	273,699
06	Gandhinagar	1,053,415	575,659	477,756
07	Ahmadabad	5,551,238	720,512	4,830,726
08	Surendranagar	1,113,674	745,909	367,765
09	Rajkot	2,774,740	1,066,461	1,708,279
10	Jamnagar	1,417,294	728,887	688,407
11	Porbandar	400,196	186,294	213,902
12	Junagadh	1,876,671	1,201,067	675,604
13	Amreli	1,001,768	715,725	286,043
14	Bhavnagar	1,927,573	1,055,489	872,084
15	Anand	1,584,180	1,072,940	511,240
16	Kheda	1,704,430	1,291,554	412,876
17	Panch Mahals	1,474,896	1,217,511	257,385
18	Dohad	1,044,494	907,216	137,278
19	Vadodara	2,990,876	1,288,732	1,702,144
20	Narmada	377,542	328,354	49,188
21	Bharuch	1,145,960	724,865	421,095
22	The Dangs	143,908	124,229	19,679
23	Navsari	1,018,311	687,613	330,698
24	Valsad	1,211,437	686,431	525,006
25	Surat	4,651,812	859,263	3,792,549
26	Tapi	499,811	439,263	60,548

Total Literate Population (in millions) by Residence, Gujarat (1961-2011)

Literacy Rate, Gujarat (2001-2011)

Literacy Rate and Gender Gap in Literacy, Gujarat (1961-2011)

Census of India 2011
Provisional Population Totals

Literates by Residence – Males

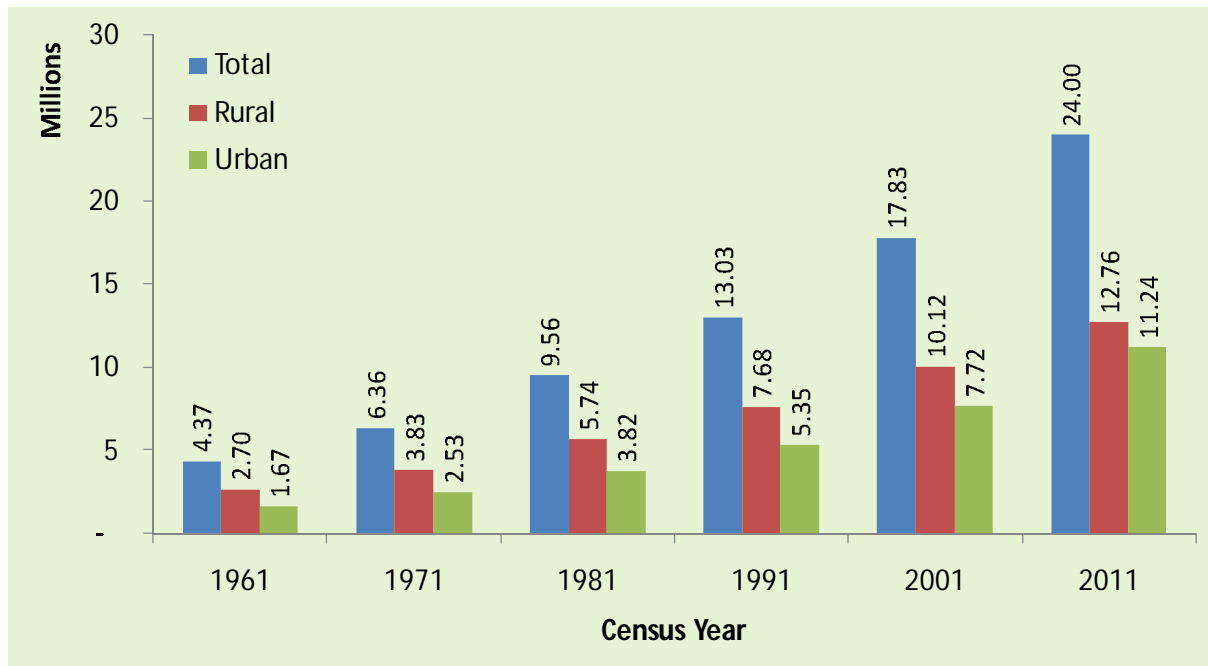
Code	India/Gujarat/Districts	Literates (Males) 2011		
		Total	Rural	Urban
1	2	76	77	78
	INDIA	444,203,762	288,047,480	156,156,282
00	Gujarat (24)	23,995,500	12,756,737	11,238,763
01	Kachchh	753,032	458,510	294,522
02	Banas Kantha	1,068,813	899,307	169,506
03	Patan	504,737	386,223	118,514
04	Maheana	854,432	625,674	228,758
05	Sabar Kantha	932,942	780,987	151,955
06	Gandhinagar	595,432	330,618	264,814
07	Ahmadabad	3,101,903	434,902	2,667,001
08	Surendranagar	656,290	447,427	208,863
09	Rajkot	1,548,521	608,635	939,886
10	Jamnagar	807,397	423,418	383,979
11	Porbandar	226,004	107,776	118,228
12	Junagadh	1,069,199	696,377	372,822
13	Amreli	557,060	400,360	156,700
14	Bhavnagar	1,115,148	622,782	492,366
15	Anand	893,559	615,640	277,919
16	Kheda	971,528	745,609	225,919
17	Panch Mahals	879,648	737,817	141,831
18	Dohad	622,477	546,867	75,610
19	Vadodara	1,664,022	747,096	916,926
20	Narmada	216,755	190,131	26,624
21	Bharuch	636,516	406,644	229,872
22	The Dangs	78,957	68,869	10,088
23	Navsari	550,269	370,497	179,772
24	Valsad	671,901	378,677	293,224
25	Surat	2,743,118	482,832	2,260,286
26	Tapi	275,840	243,062	32,778

Literate Population (in millions) by Residence, Gujarat (1961-2011)
(Males)



Literacy Rate and Rural-Urban Gap in Literacy, Gujarat (1961-2011)
(Males)

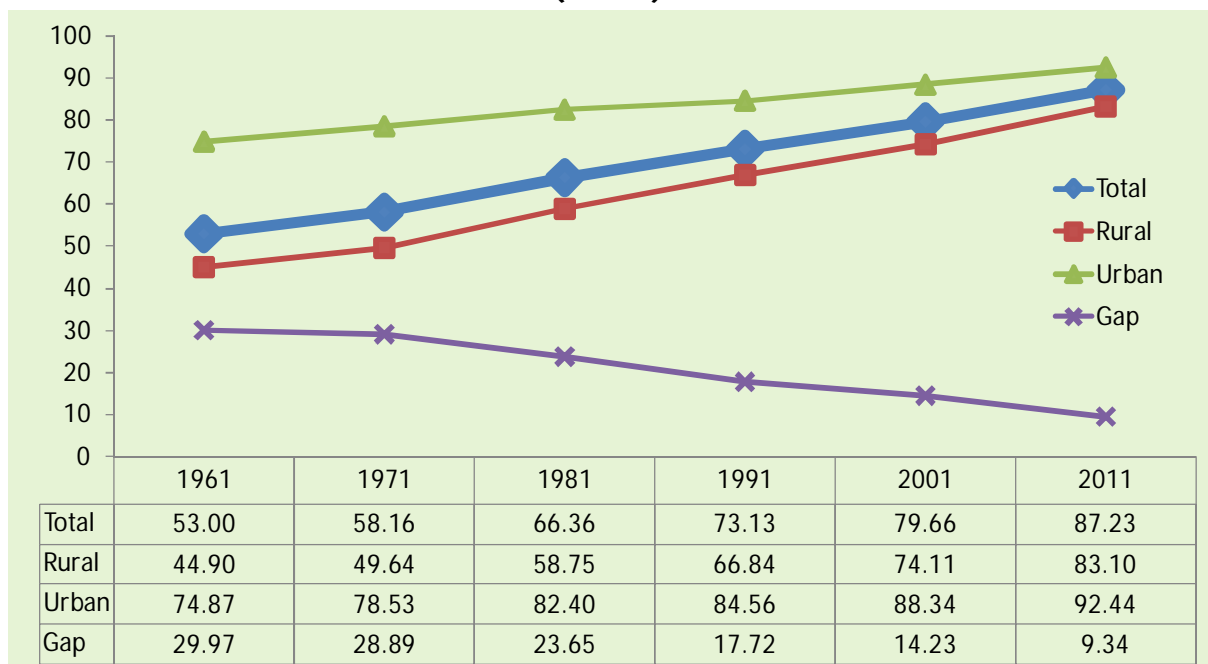

Census of India 2011
Provisional Population Totals

Literates by Residence –Females

Code	India/Gujarat/Districts	Literates (Females) 2011		
		Total	Rural	Urban
1	2	79	80	81
	INDIA	334,250,358	204,973,398	129,276,960
00	Gujarat (24)	17,953,177	9,140,191	8,812,986
01	Kachchh	521,210	297,729	223,481
02	Banas Kantha	668,841	544,845	123,996
03	Patan	350,027	257,372	92,655
04	Mahesana	662,349	475,983	186,366
05	Sabar Kantha	668,068	546,324	121,744
06	Gandhinagar	457,983	245,041	212,942
07	Ahmadabad	2,449,335	285,610	2,163,725
08	Surendranagar	457,384	298,482	158,902
09	Rajkot	1,226,219	457,826	768,393
10	Jamnagar	609,897	305,469	304,428
11	Porbandar	174,192	78,518	95,674
12	Junagadh	807,472	504,690	302,782
13	Amreli	444,708	315,365	129,343
14	Bhavnagar	812,425	432,707	379,718
15	Anand	690,621	457,300	233,321
16	Kheda	732,902	545,945	186,957
17	Panch Mahals	595,248	479,694	115,554
18	Dohad	422,017	360,349	61,668
19	Vadodara	1,326,854	541,636	785,218
20	Narmada	160,787	138,223	22,564
21	Bharuch	509,444	318,221	191,223
22	The Dangs	64,951	55,360	9,591
23	Navsari	468,042	317,116	150,926
24	Valsad	539,536	307,754	231,782
25	Surat	1,908,694	376,431	1,532,263
26	Tapi	223,971	196,201	27,770

Literate Population (in millions) by Residence, Gujarat (1961-2011)
(Females)

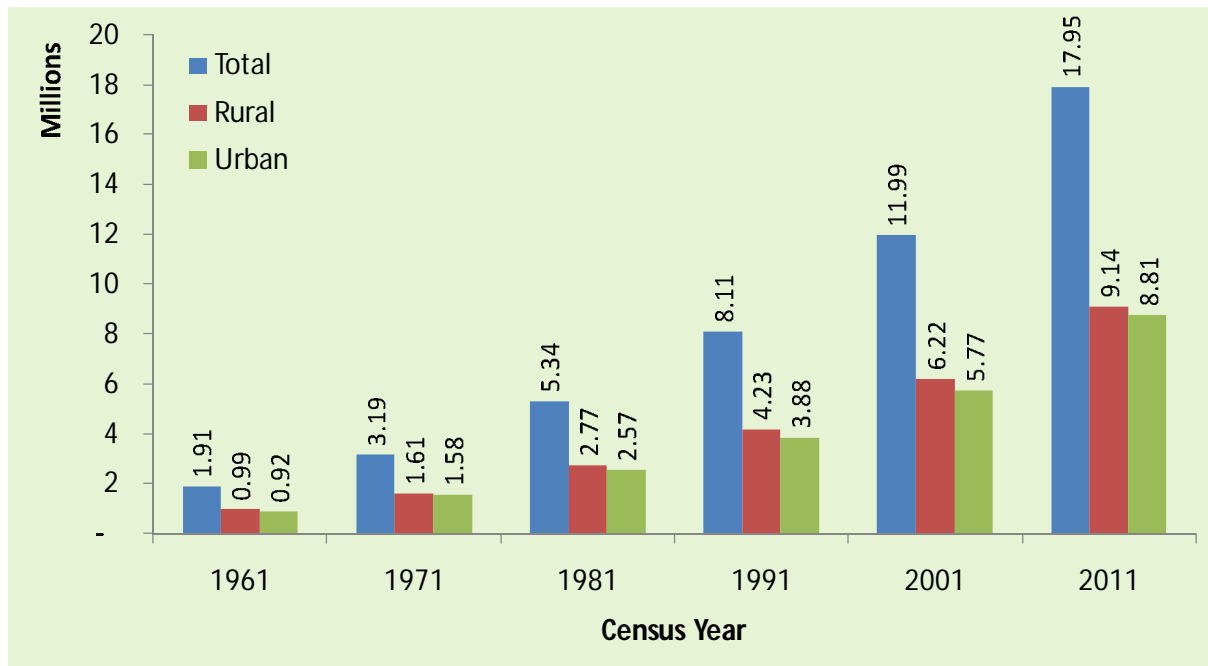

Literacy Rate and Rural-Urban Gap in Literacy, Gujarat (1961-2011)
(Females)

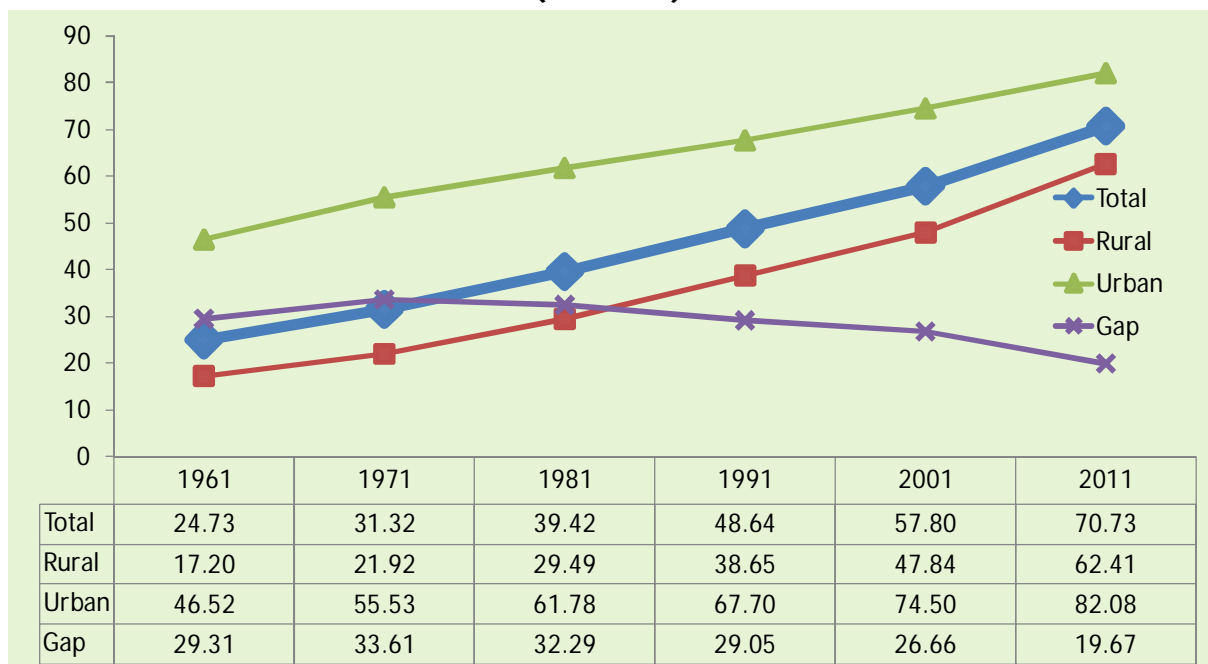

Census of India 2011
Provisional Population Totals

Literacy Rate by Residence – Persons

Code	India/Gujarat/Districts	Literacy Rate (Persons) 2001			Literacy Rate (Persons) 2011		
		Total	Rural	Urban	Total	Rural	Urban
1	2	82	83	84	85	86	87
	INDIA	64.83	58.74	79.92	74.04	68.91	84.98
00	Gujarat (24)	69.14	61.29	81.84	79.31	73.00	87.58
01	Kachchh	59.79	53.47	73.97	71.58	65.99	81.68
02	Banas Kantha	50.97	47.91	74.55	66.39	63.99	81.43
03	Patan	60.36	55.85	77.41	73.47	70.51	84.26
04	Mahesana	75.24	72.69	83.85	84.26	82.43	89.54
05	Sabar Kantha	66.65	64.85	81.00	76.60	75.04	85.24
06	Gandhinagar	75.93	72.11	84.00	85.78	83.15	89.17
07	Ahmadabad	79.62	62.30	83.65	86.65	72.52	89.25
08	Surendranagar	61.61	55.85	76.78	73.19	69.16	82.99
09	Rajkot	74.16	66.13	81.60	82.20	75.97	86.63
10	Jamnagar	66.48	60.36	74.12	74.40	70.08	79.59
11	Porbandar	68.62	60.11	77.38	76.63	70.25	83.21
12	Junagadh	67.78	63.67	77.57	76.88	73.77	83.13
13	Amreli	66.09	62.83	77.19	74.49	71.60	82.85
14	Bhavnagar	66.20	58.72	78.00	76.84	72.19	83.34
15	Anand	74.51	71.55	82.13	85.79	83.85	90.16
16	Kheda	71.90	69.13	82.60	84.31	83.14	88.21
17	Panch Mahals	60.92	57.53	83.71	72.32	69.73	87.76
18	Dohad	45.15	41.42	77.87	60.60	58.19	83.46
19	Vadodara	70.76	57.62	86.08	81.21	70.71	91.49
20	Narmada	59.86	56.62	86.77	73.29	71.47	88.30
21	Bharuch	74.41	70.44	85.64	83.03	79.92	88.97
22	The Dangs	59.65	59.65	NA	76.80	75.12	89.43
23	Navsari	75.83	72.32	85.08	84.78	82.55	89.80
24	Valsad	69.15	62.57	86.40	80.94	73.67	92.92
25	Surat	77.62	66.37	82.81	86.65	78.01	88.88
26	Tapi	57.05	54.54	80.07	69.23	67.43	85.90

Literacy Rate, Gujarat and Districts (2001-2011) Rural (Persons)

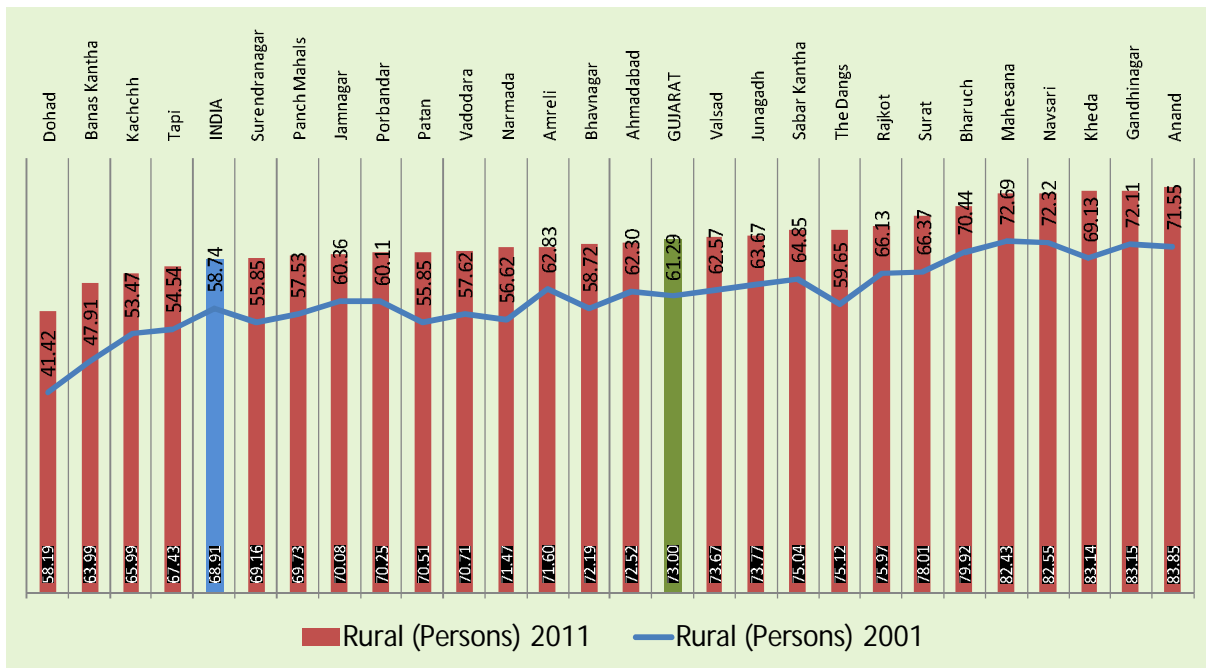

Literacy Rate, Gujarat and Districts (2001-2011) Urban (Persons)

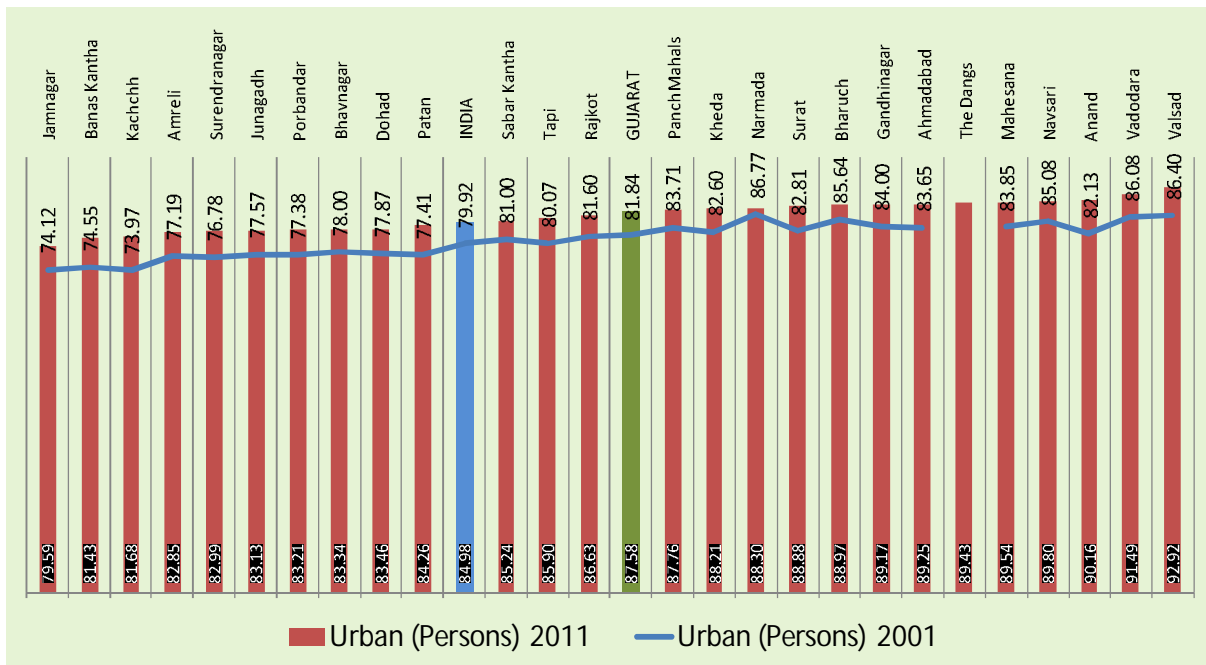

* In Census 2001 'The Dangs' District was entirely rural.

Census of India 2011
Provisional Population Totals

Literacy Rate by Residence – Males

Code	India/Gujarat/Districts	Literacy Rate (Males) 2001			Literacy Rate (Males) 2011		
		Total	Rural	Urban	Total	Rural	Urban
1	2	88	89	90	91	92	93
	INDIA	75.26	70.70	86.27	82.14	78.57	89.67
00	Gujarat (24)	79.66	74.11	88.34	87.23	83.10	92.44
01	Kachchh	70.39	65.15	81.90	80.60	76.37	88.23
02	Banas Kantha	66.47	64.02	85.11	79.45	77.66	90.56
03	Patan	73.63	70.28	86.11	84.28	82.34	91.31
04	Mahesana	86.21	84.87	90.65	91.88	90.90	94.68
05	Sabar Kantha	80.42	79.32	89.08	87.45	86.63	91.97
06	Gandhinagar	87.35	85.75	90.67	93.59	92.98	94.38
07	Ahmadabad	87.40	77.21	89.74	92.44	84.85	93.81
08	Surendranagar	74.19	69.85	85.53	83.47	80.66	90.18
09	Rajkot	82.61	76.93	87.78	88.67	84.83	91.34
10	Jamnagar	76.25	71.55	81.99	82.35	79.55	85.66
11	Porbandar	78.36	71.31	85.56	84.56	79.73	89.50
12	Junagadh	78.74	75.71	85.86	85.80	83.79	89.81
13	Amreli	76.44	73.79	85.17	81.82	79.35	88.87
14	Bhavnagar	78.02	72.89	85.84	86.15	83.53	89.70
15	Anand	86.09	84.81	89.39	93.23	92.58	94.70
16	Kheda	85.97	84.93	89.96	93.40	93.28	93.81
17	Panch Mahals	75.91	73.69	90.79	84.07	82.47	93.48
18	Dohad	58.88	55.72	86.20	72.14	70.18	90.49
19	Vadodara	80.04	70.24	91.40	87.59	79.88	95.07
20	Narmada	72.44	69.91	93.14	82.60	81.26	93.61
21	Bharuch	82.98	80.12	91.03	88.80	86.88	92.40
22	The Dangs	70.68	70.68	NA	84.98	83.79	94.15
23	Navsari	82.77	79.87	90.20	90.06	88.33	93.85
24	Valsad	77.90	72.21	91.76	86.48	80.46	95.73
25	Surat	83.83	73.89	88.02	91.05	84.25	92.65
26	Tapi	66.23	63.90	87.05	76.86	75.25	91.32

Literacy Rate, Gujarat and Districts (2001-2011) Rural (Males)

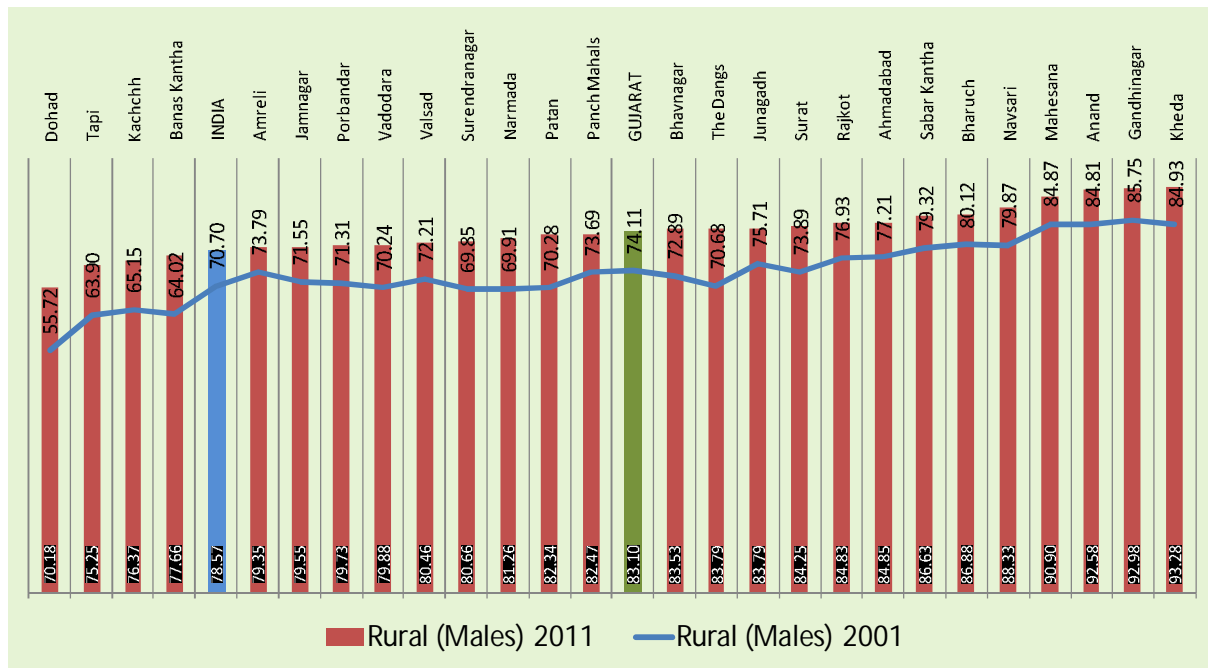

Literacy Rate, Gujarat and Districts (2001-2011) Urban (Males)

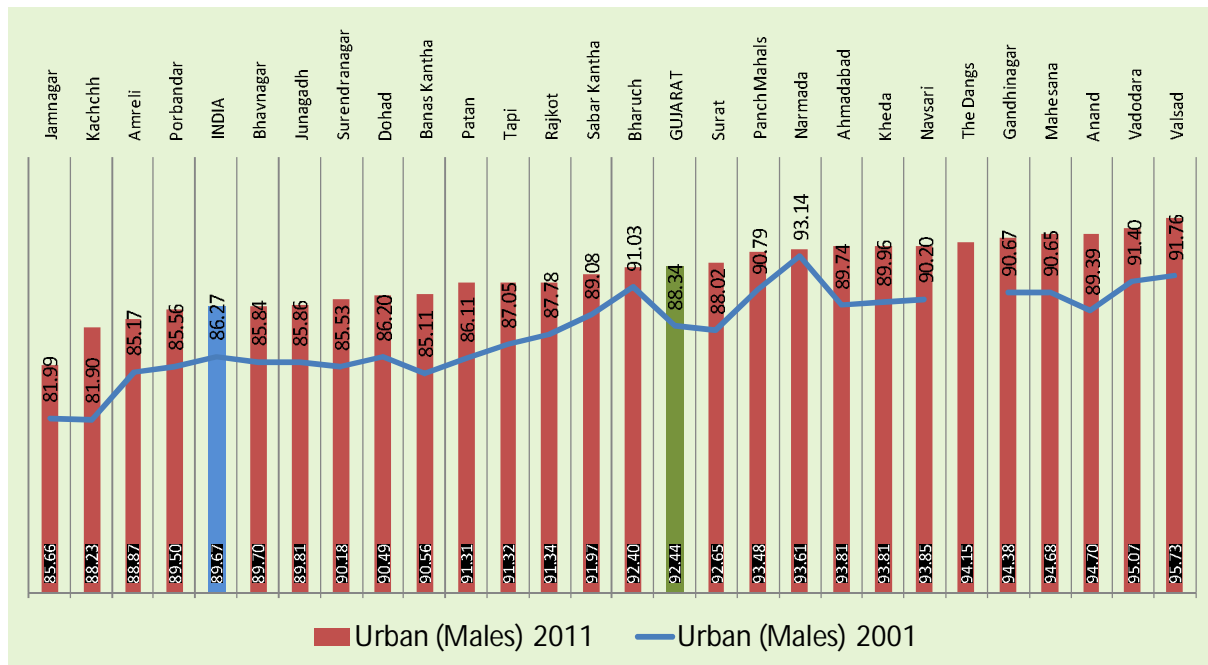

* In Census 2001 'The Dangs' District was entirely rural.

Census of India 2011
Provisional Population Totals

Literacy Rate by Residence – Females

Code	India/Gujarat/Districts	Literacy Rate (Females) 2001			Literacy Rate (Females) 2011		
		Total	Rural	Urban	Total	Rural	Urban
1	2	94	95	96	97	98	99
	INDIA	53.67	46.13	72.86	65.46	58.75	79.92
00	Gujarat (24)	57.80	47.84	74.50	70.73	62.41	82.08
01	Kachchh	48.59	41.28	65.35	61.62	54.58	74.41
02	Banas Kantha	34.40	30.73	63.04	52.58	49.59	71.56
03	Patan	46.33	40.65	68.04	62.01	58.01	76.68
04	Mahesana	63.69	59.97	76.48	76.12	73.44	83.94
05	Sabar Kantha	52.30	49.83	72.35	65.29	62.99	78.10
06	Gandhinagar	63.65	57.66	76.62	77.37	72.77	83.44
07	Ahmadabad	70.98	46.20	76.85	80.29	59.38	84.21
08	Surendranagar	48.10	40.90	67.25	62.20	56.98	75.12
09	Rajkot	65.20	54.88	74.93	75.26	66.70	81.49
10	Jamnagar	56.18	48.80	65.60	65.97	60.15	73.06
11	Porbandar	58.42	48.45	68.74	68.32	60.40	76.56
12	Junagadh	56.43	51.27	68.83	67.59	63.31	76.16
13	Amreli	55.78	52.09	68.81	66.97	63.70	76.57
14	Bhavnagar	53.73	44.21	69.35	66.92	60.39	76.32
15	Anand	61.94	57.12	74.30	77.76	74.41	85.29
16	Kheda	56.80	52.14	74.73	74.67	72.38	82.27
17	Panch Mahals	44.94	40.34	76.09	59.95	56.34	81.63
18	Dohad	31.28	27.02	69.25	49.02	46.20	76.20
19	Vadodara	60.73	44.07	80.29	74.40	61.04	87.63
20	Narmada	46.61	42.67	79.86	63.62	61.31	82.76
21	Bharuch	65.11	59.97	79.73	76.79	72.50	85.17
22	The Dangs	48.51	48.51	NA	68.75	66.55	84.96
23	Navsari	68.61	64.58	79.52	79.30	76.69	85.41
24	Valsad	59.62	52.48	79.87	74.96	66.74	89.59
25	Surat	69.87	58.21	75.89	81.02	71.24	83.85
26	Tapi	47.91	45.26	72.79	61.69	59.74	80.28

Literacy Rate, Gujarat and Districts (2001-2011) Rural (Females)

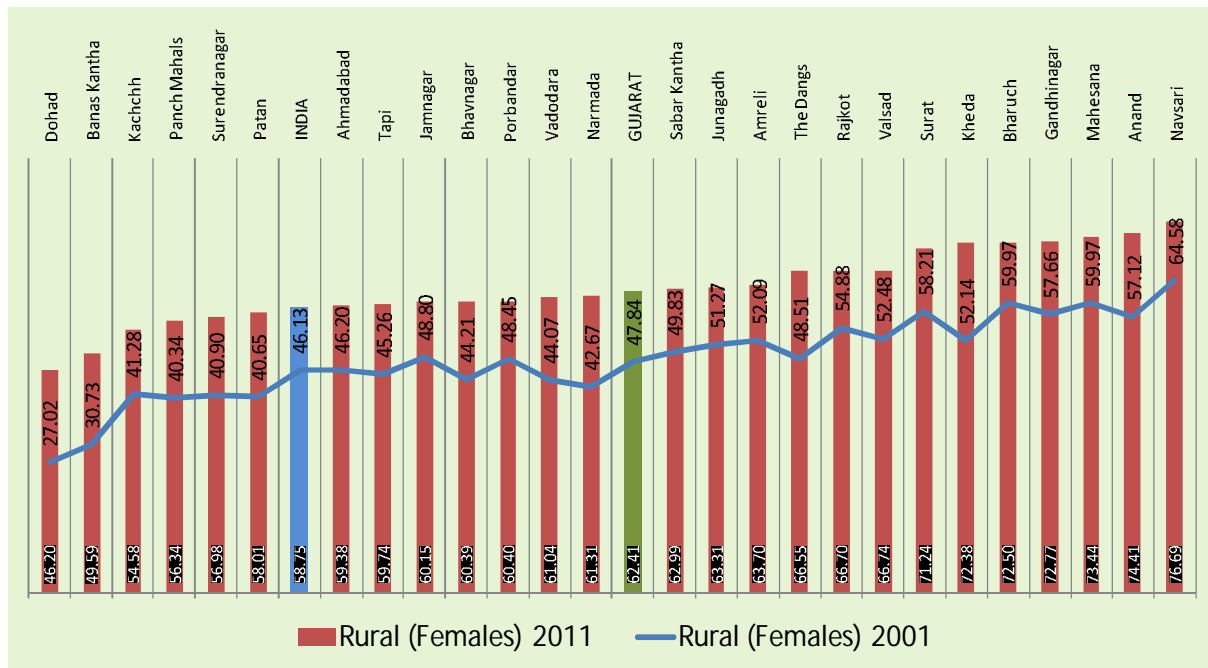

Literacy Rate, Gujarat and Districts (2001-2011) Urban (Females)

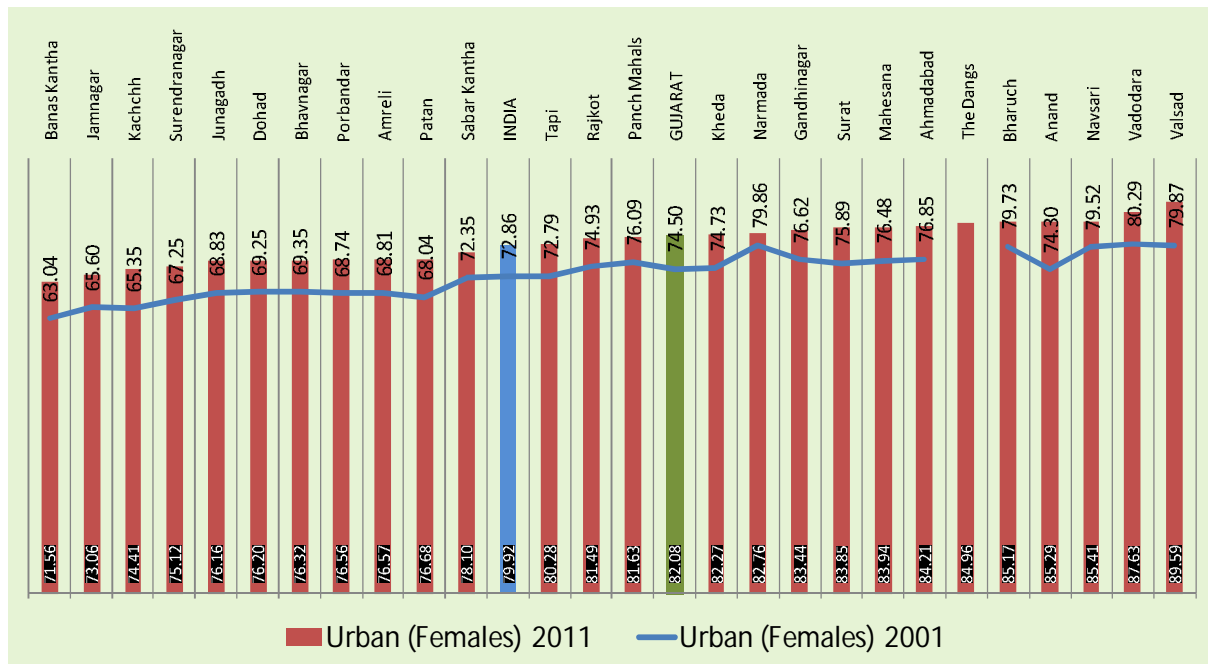

* In Census 2001 'The Dangs' District was entirely rural.

Literacy Rate by Gender and Male-Female Gap, Gujarat (1961-2011)
(Rural)

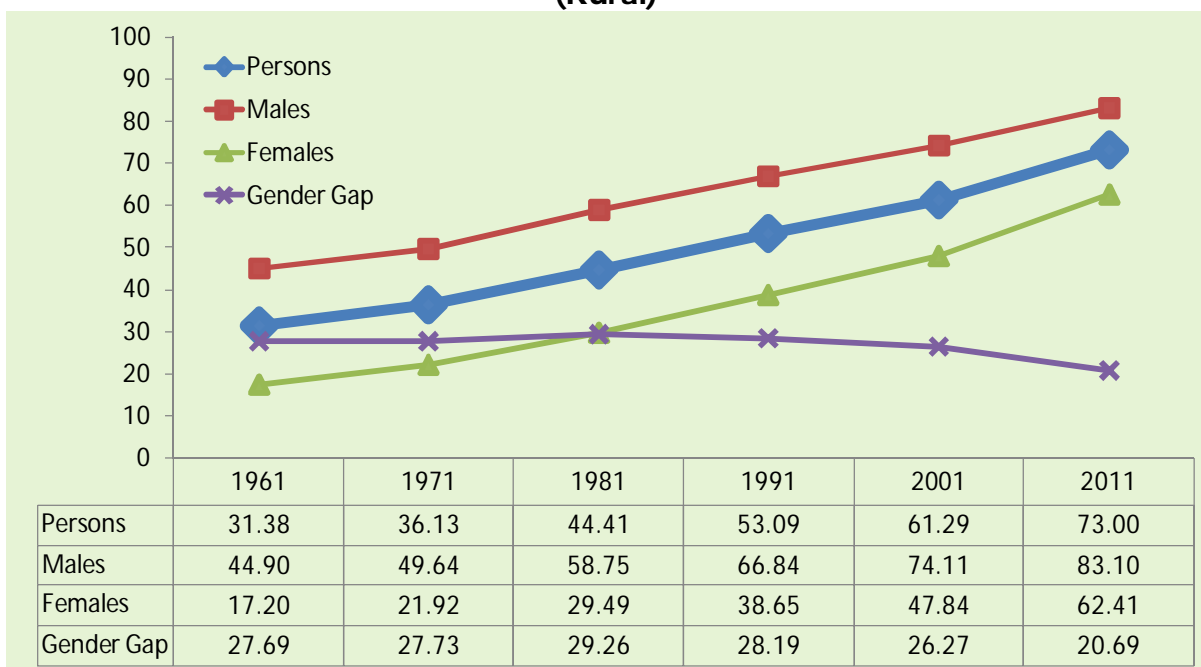

Literacy Rate by Gender and Male-Female Gap, Gujarat (1961-2011)
(Urban)

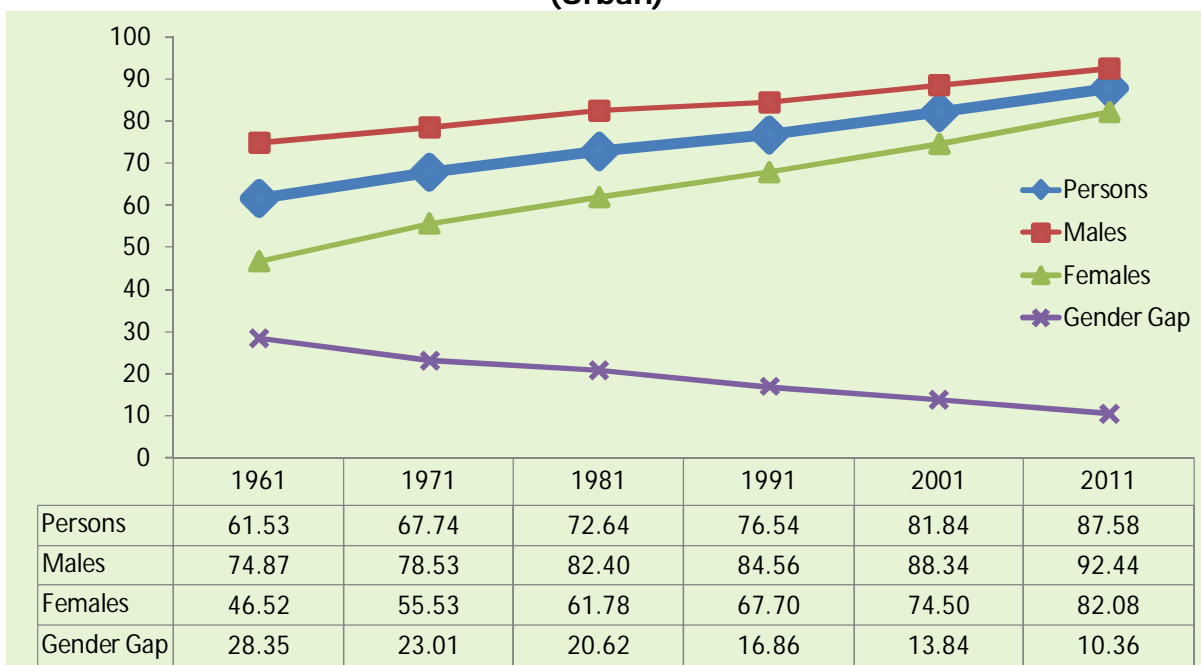

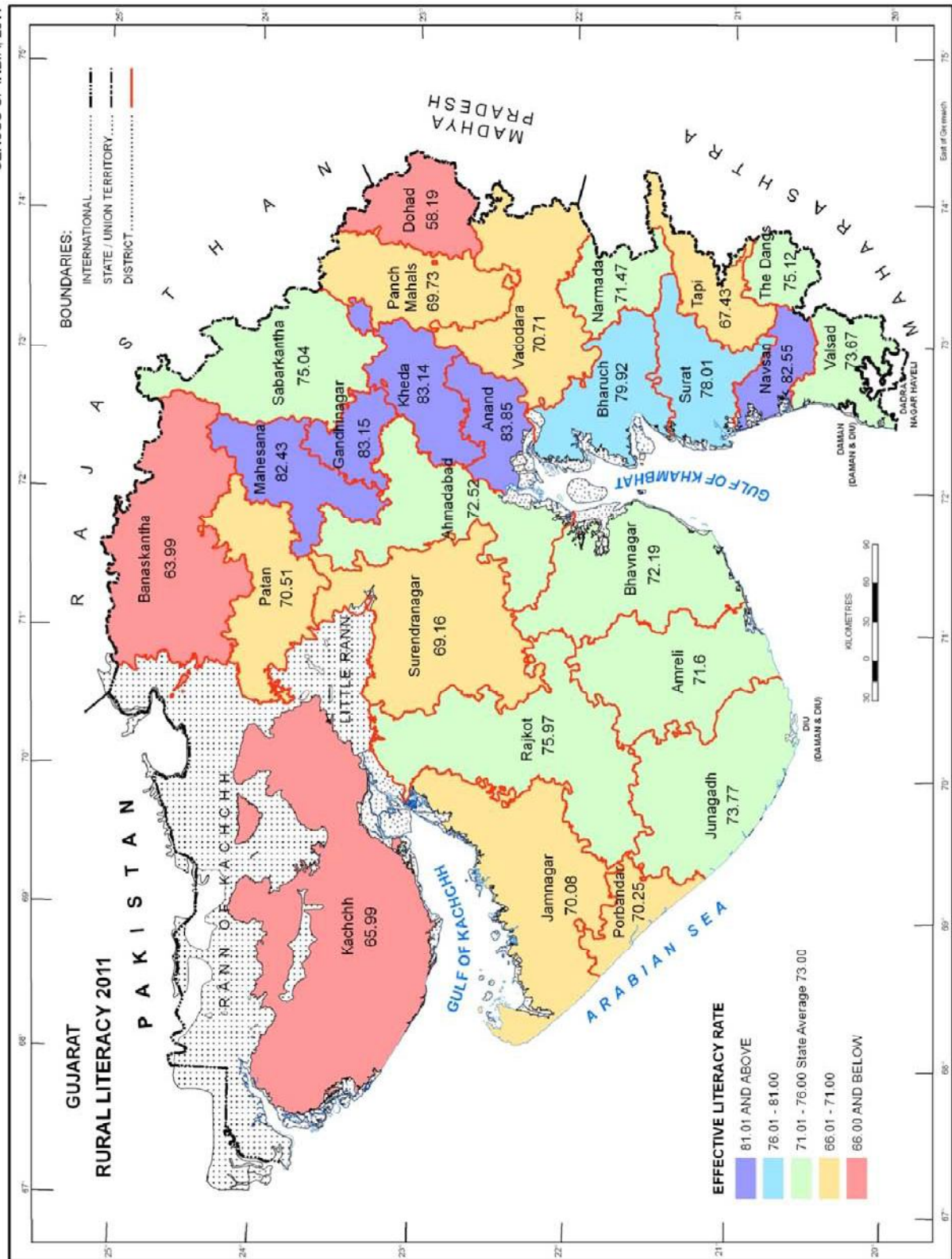

Based upon Survey of India Map with the Permission of the Surveyor General of India.
The territorial waters of India extend into the sea to a distance of twelve nautical miles measured from the appropriate base line.
The external boundaries and coastlines of India agree with the record/master copy certified by Survey of India.

© Government of India copyright, 2011

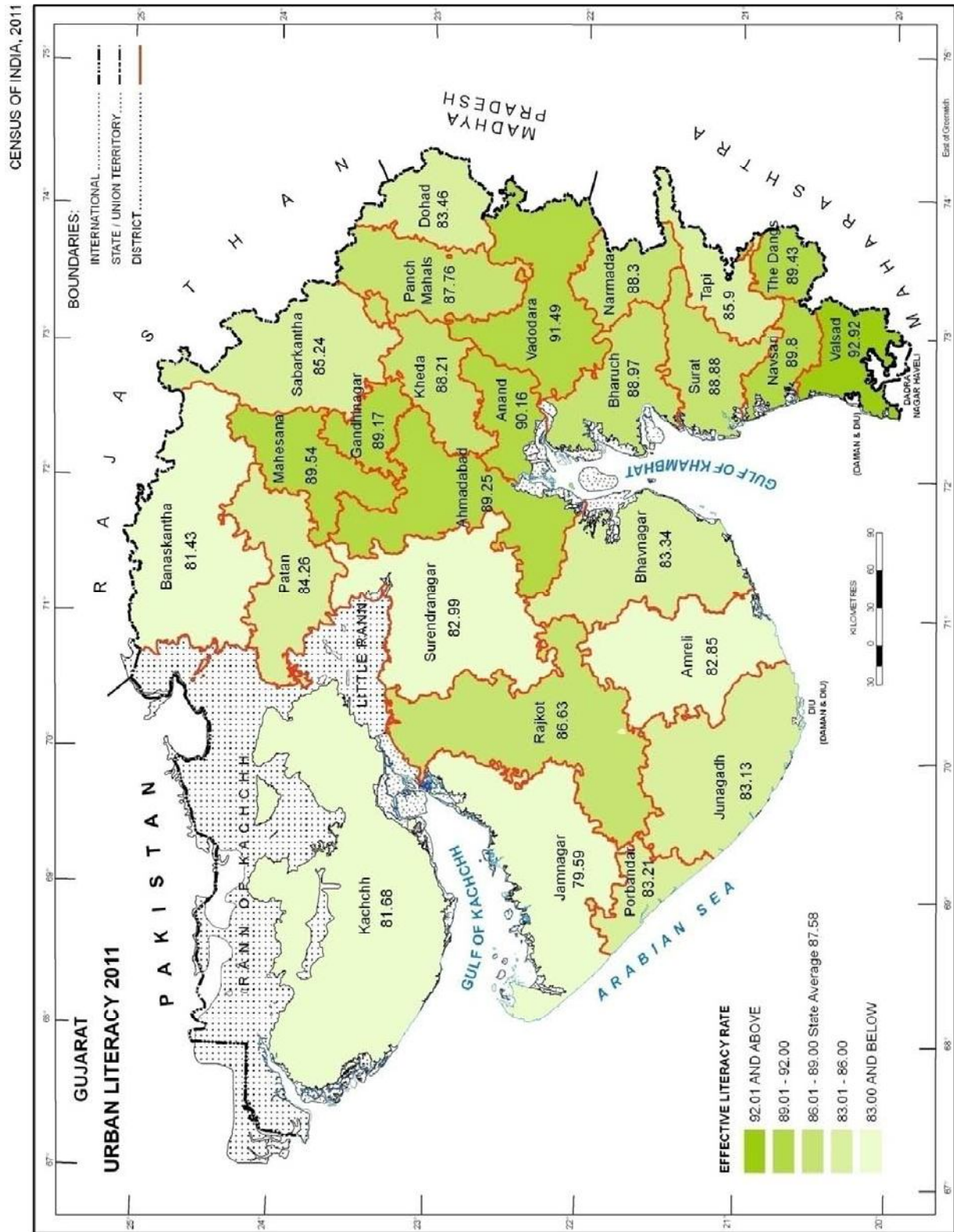

Based upon Survey of India Map with the Permission of the Surveyor General of India.
The territorial waters of India extend into the sea to a distance of twelve nautical miles measured from the appropriate base line.
The external boundaries and coastlines of India agree with the record/master copy certified by Survey of India.

© Government of India copyright, 2011

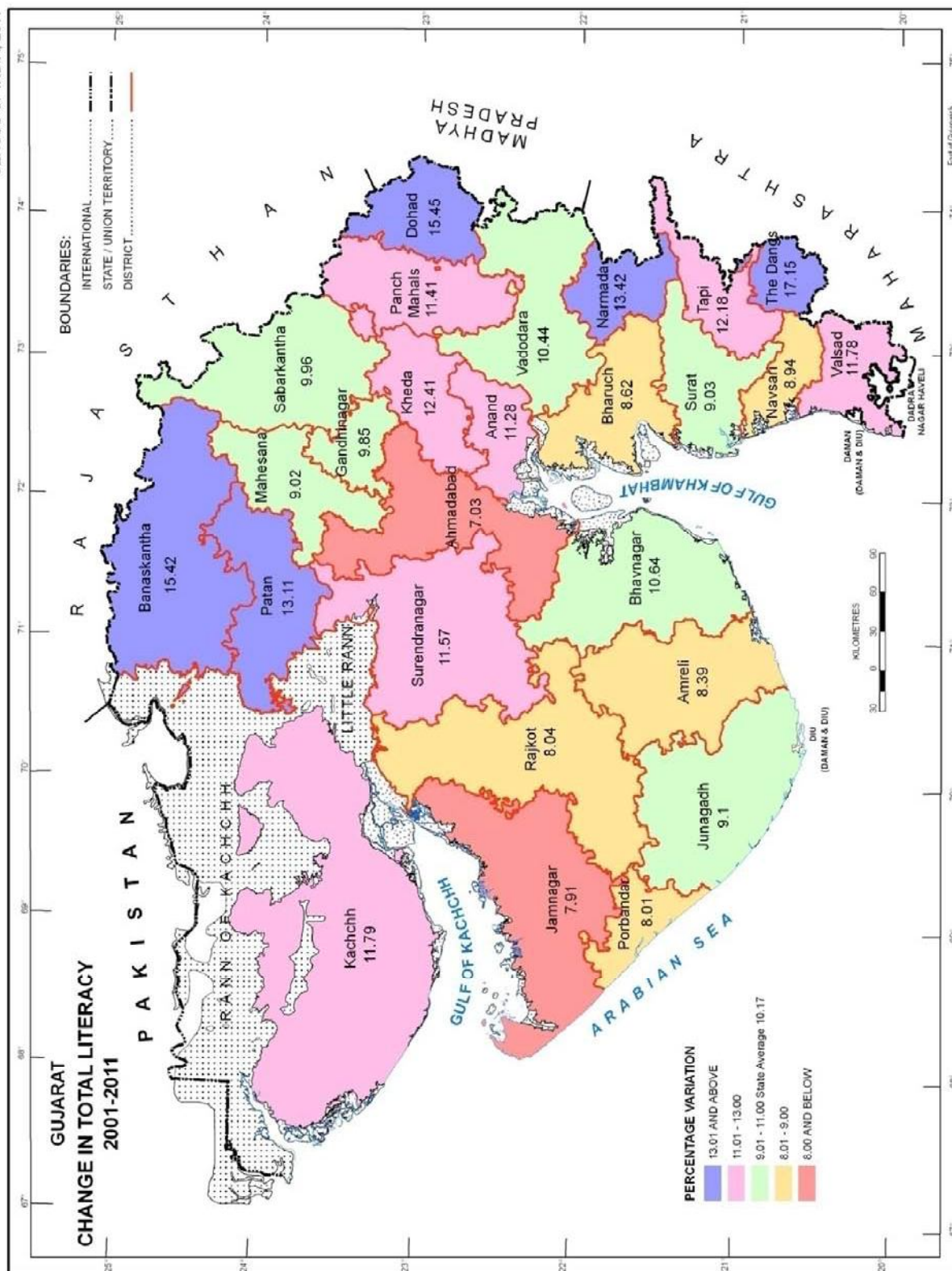

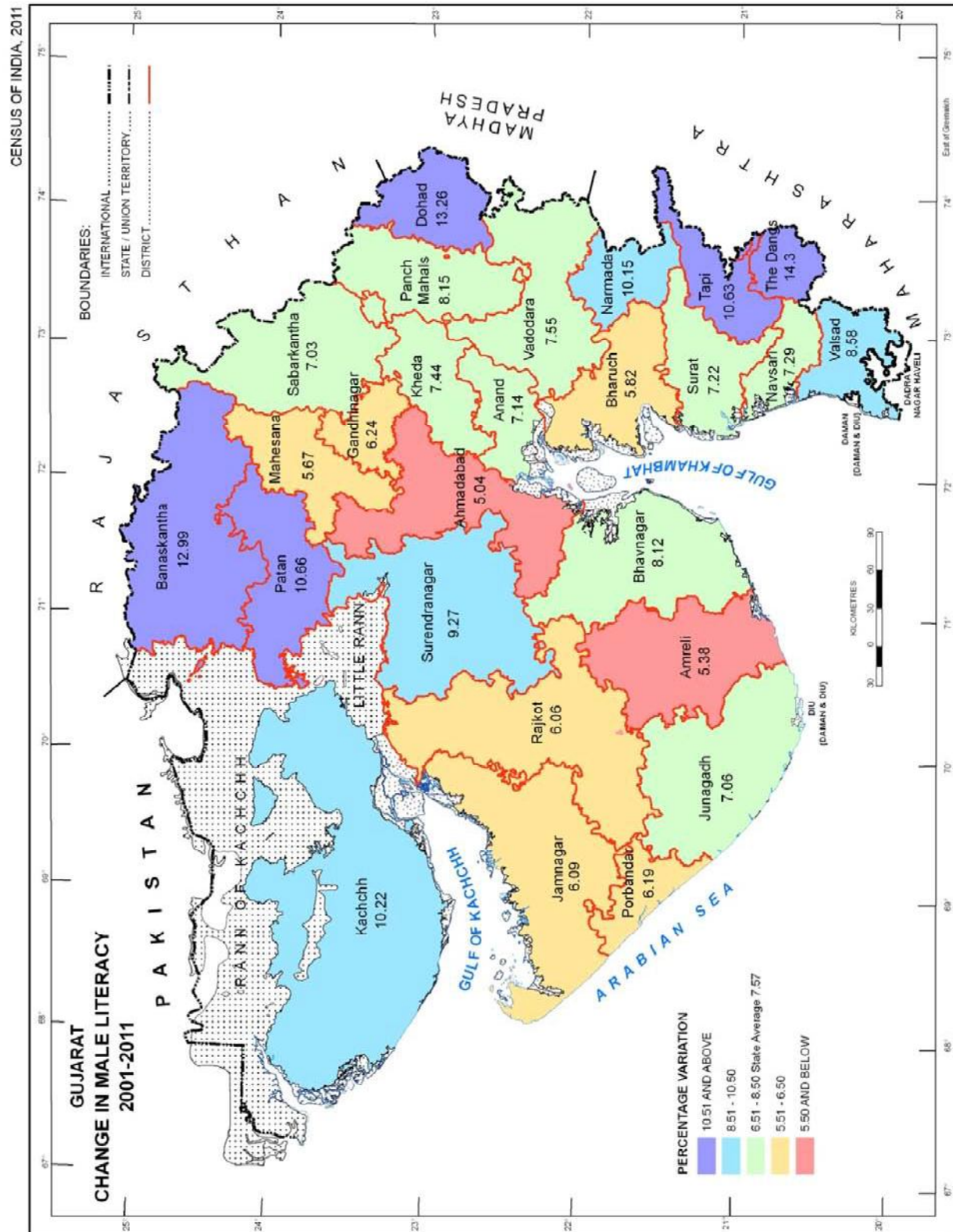

Based upon Survey of India Map with the Permission of the Surveyor General of India.
The territorial waters of India extend into the sea to a distance of twelve nautical miles measured from the appropriate base line.
The external boundaries and coastlines of India agree with the record/master copy certified by Survey of India.

© Government of India copyright, 2011

